

BWIAcm 1:6 mix & 1/2" th. and 1:4, plastering  
 RCC roof slab 1:2:4 mix & weathering course

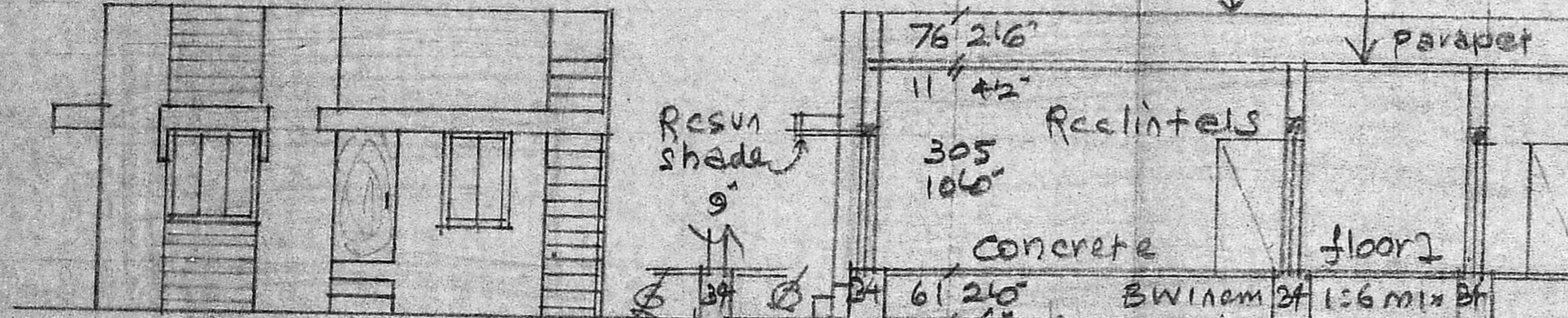

ELEVATION

Planning Permit No. A/331/90  
**APPROVED**  
 SUBJECT TO THE CONDITIONS IN THIS OFFICE LETTER.  
 No. A/1288/90, 23-3-90  
 C.C.R. Unnals  
 FOR MEMBER SECRETARY  
 MADRAS METROPOLITAN  
 DEVELOPMENT AUTHORITY  
 RECOM. NO. 800/008

SECTION ON A-B

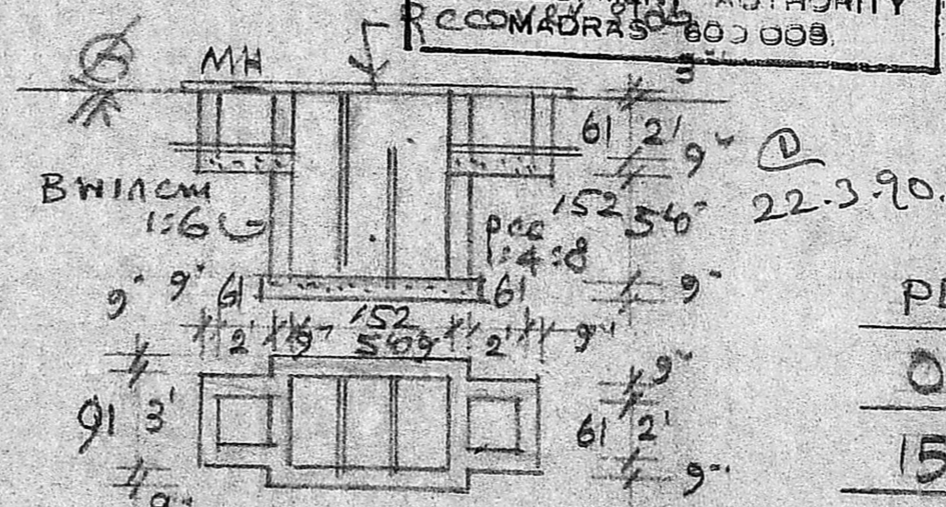

PLAN & SEC. OF SEP. TANK

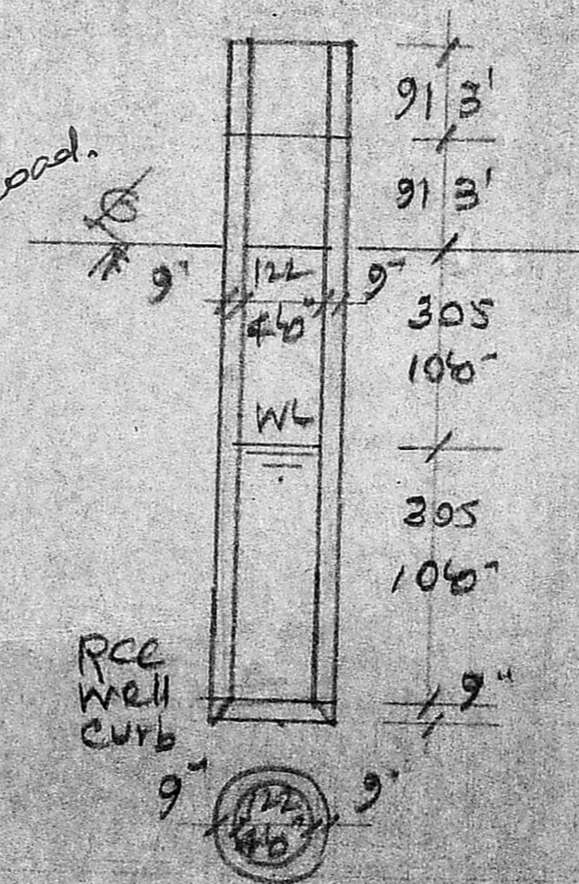

PLAN & SEC. OF WELL

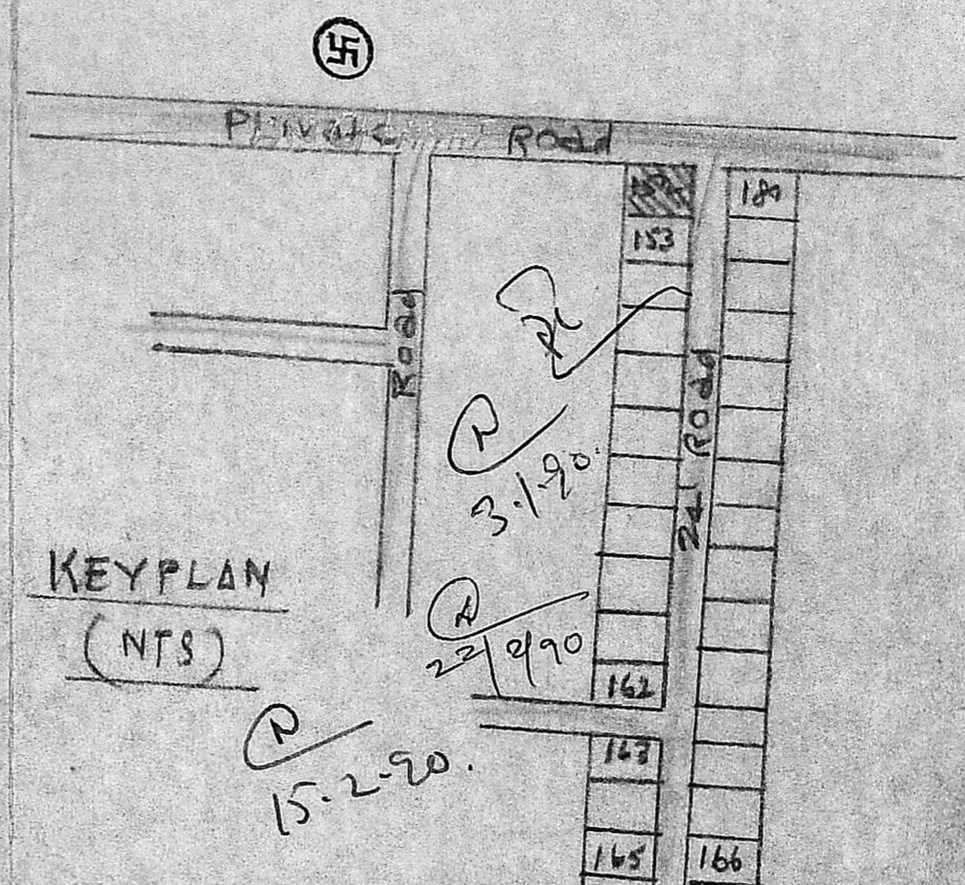

KEYPLAN (NFS)

PLAN OF PRO. BUILDING AT PLOT NO 152, OF LAYOUT IN SURVEY NO. 105/2, OF 154, MADIPAKKAM VILLAGE, SAIDAPET TA, CHENGLEPET DT. FOR MR. S. PITCHAI. SCALE: (1"=8'0") 1:100

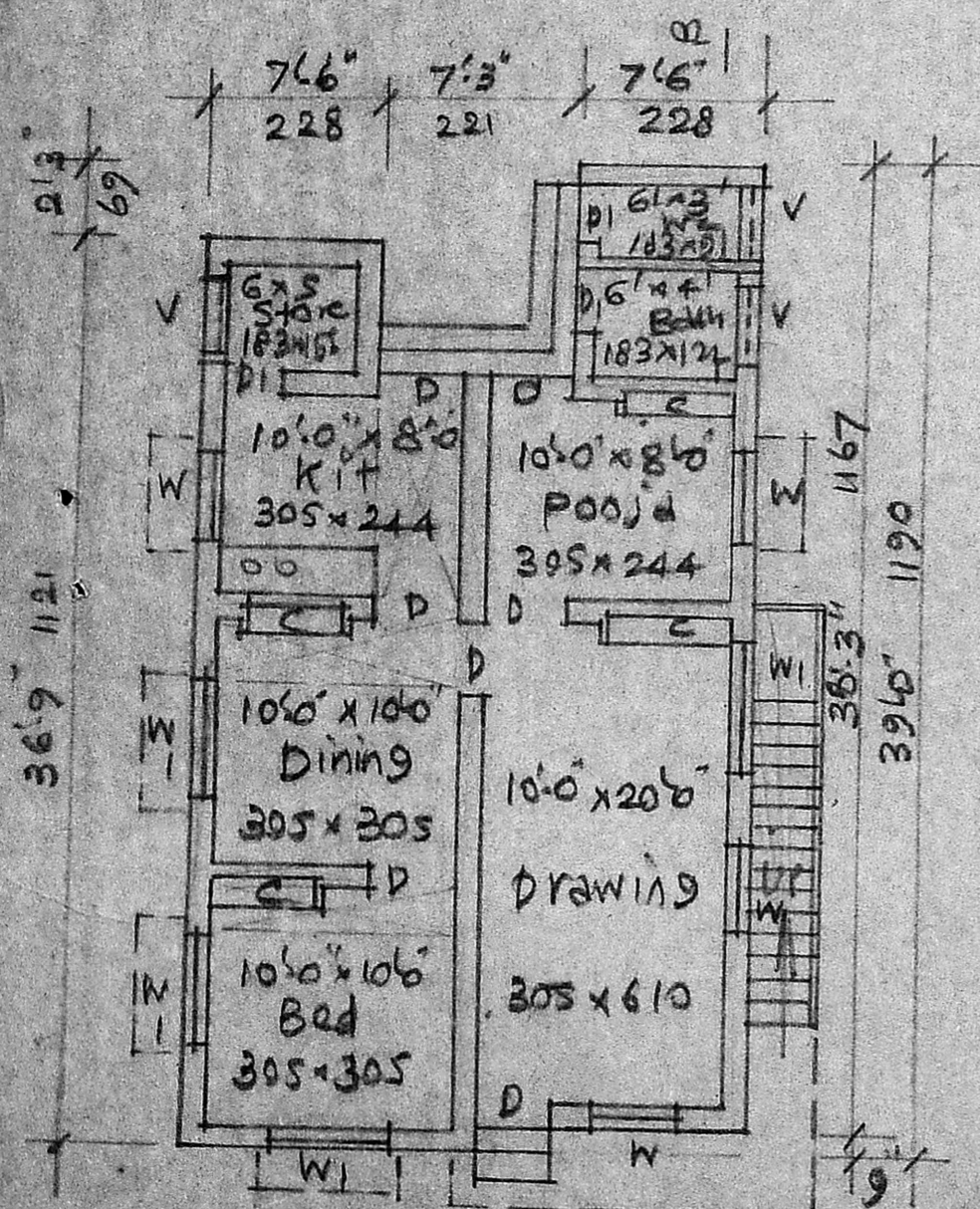

PLAN  
 22'3" 679  
 76" 26" Pro. stairs 26" wide steps 7"x10"

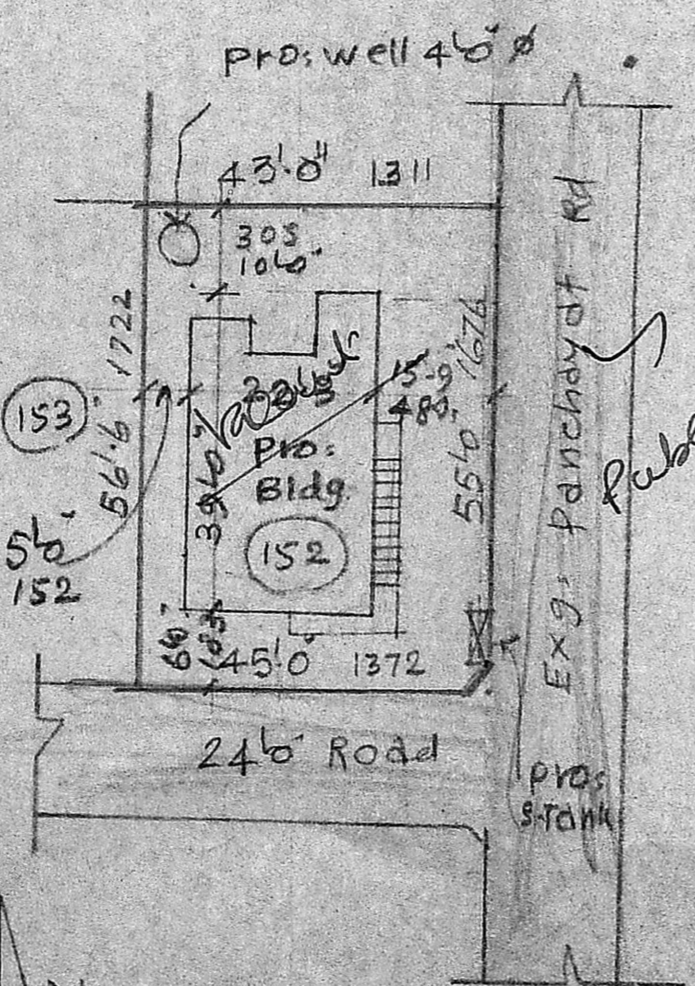

SITE PLAN  
 Scale: (1"=24'0") 1:300

REFERENCE

D Door	3'3" x 6'6" 99x198	W Window	3'0" x 4'6" 91x137
DI "	2'6" x 6'6" 76x198	WI "	5'6" x 4'6" 152x137
V ventilator	3'6" x 2'6" 91x61		

plot Area:	2453 S. ft
plinth Area:	785 S. ft
open space	1668 S. ft

A. ARUNACHALAM, D.C.E.  
 CORPORATION LICENSED SURVEYOR  
 ALANDUR, AMBATUR TOWNSHIP (L.S.NO. 9)  
 2, KALINGAR & ARUNACHAL ROAD  
 SALIGRAMAM, MADRAS-43

S. Pitchai  
 OWNER

ENGINEER